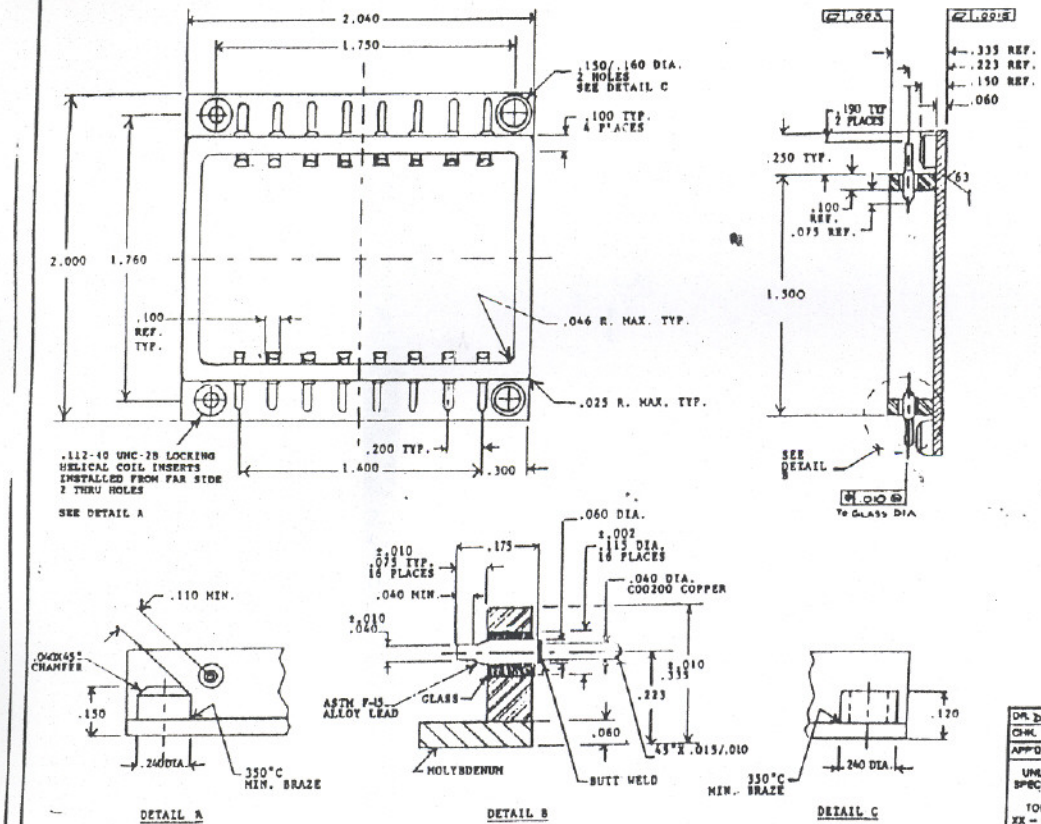

NOTES:

1. PLATING: 50μ INCHES GOLD MIN. OVER 100-350μ INCHES NICKEL.
2. FRAME: ASTM F-15 ALLOY.
   BASE: MOLYBDENUM.
3. PROCUREMENT SPEC. D2100018 APPLIES.

DR. DSD 9-27-58			
CHK. RT 9-27-58			
APPD 9-12-74			
UNLESS OTHERWISE SPECIFIED DIMENSIONS ARE IN mm IN. TOLERANCES ARE: XX - ± - XXX - ±.005 ANGLES - ±	16 PIN POWER PACKAGE		
	B	DRAWING NO.	REV.
CODE ID 69210	MAT'L: NOTED	SCALE: NONE	SHT 1 OF 1

B.L. MAGEPEACE INC. 133000